

# Population Density

Estimates based on housing units as of 4/1/00

## Southern Willamette Valley Region

### LEGEND

PERSONS PER SQUARE MILE

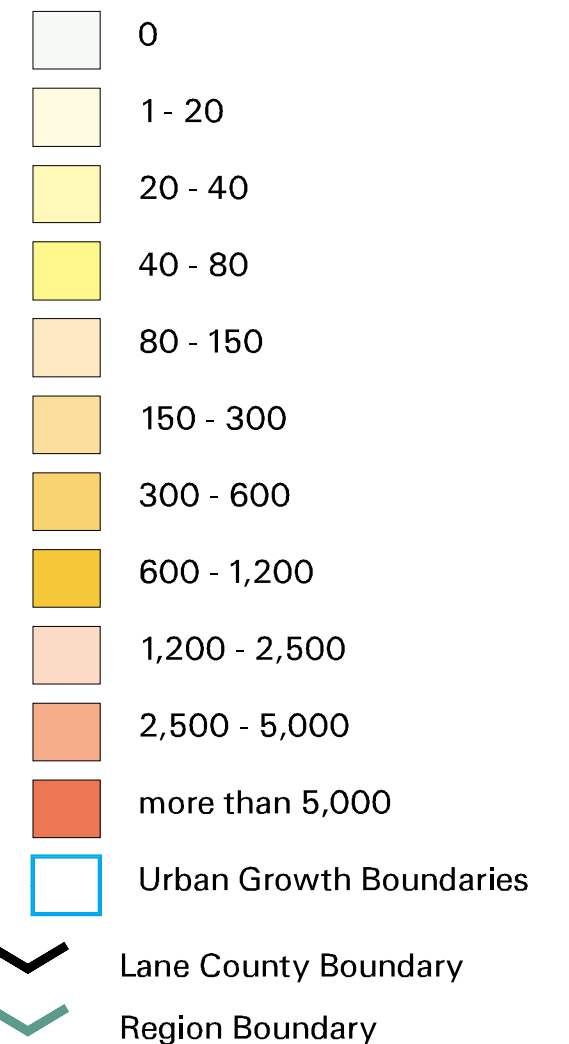

The average population density of each square-mile section was estimated using dwelling unit locations in the regional address database as of April 2000, and converting them to population using household size factors that take into account both dwelling type and urban vs. rural setting (by census tract).

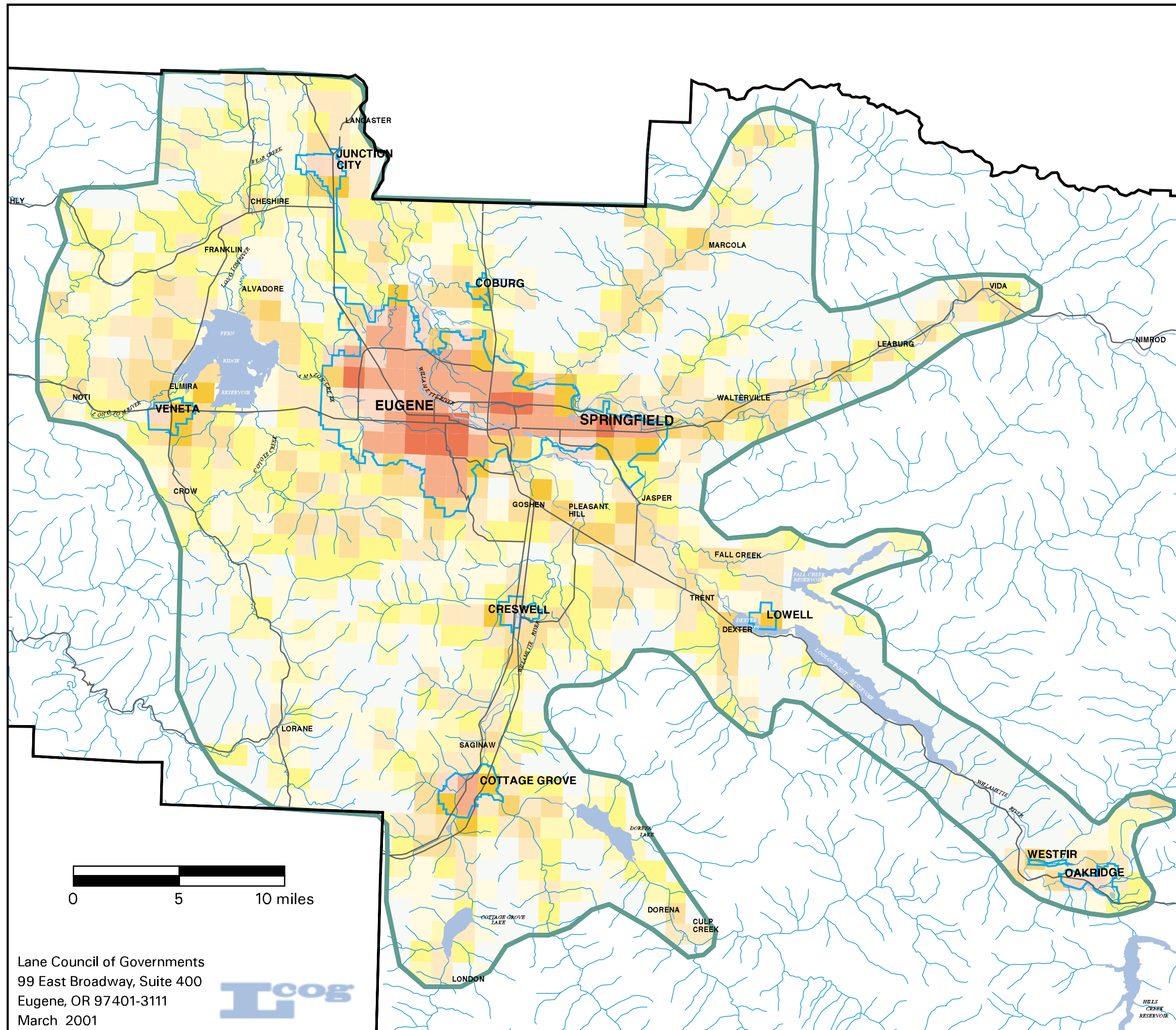
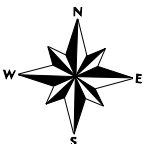

Lane Council of Governments  
 99 East Broadway, Suite 400  
 Eugene, OR 97401-3111  
 March 2001

